

**PLEASE PRINT CLEARLY  
USE ONE FORM PER PERSON**

CAMPER'S NAME \_\_\_\_\_

ADDRESS \_\_\_\_\_

CITY \_\_\_\_\_ STATE \_\_\_\_\_ ZIP \_\_\_\_\_

HOME PHONE \_\_\_\_\_

CELL PHONE \_\_\_\_\_

GRADE (Fall 2010) \_\_\_\_\_

SCHOOL \_\_\_\_\_

DATE OF BIRTH \_\_\_\_\_

EMAIL (used for confirmation)  
\_\_\_\_\_

**CHECK ALL THAT APPLY:**

\_\_\_\_\_ DAY CAMP SESSION 1, *June 14-18, \$185*  
Check here for half-day option (\$110)

\_\_\_\_\_ DAY CAMP SESSION 2, *July 19-23, \$185*  
Check here for half-day option (\$110)

\_\_\_\_\_ DAY CAMP SESSION 3, *July 26-30, \$185*  
Check here for half-day option (\$110)

**DISCOUNTS (only one discount may be applied)**

\_\_\_\_\_ MULTIPLE SESSIONS, **\$25 discount** off each week after one week is paid in full

\_\_\_\_\_ SIBLING DISCOUNT, **\$25 discount** after one sibling is paid in full

**PLEASE COMPLETE BOTH SIDES OF APPLICATION!**

Mail application and \$100 non-refundable deposit:  
*BETTERBALL!, Inc.*  
*818 Homestead Avenue - Havertown, PA 19083*

Balance due June 1, 2010  
Checks made payable to BETTERBALL, Inc.  
**Questions:** 484-486-4089 / kath@betterball.net

**BETTERBALL!, Inc.**  
**818 Homestead Avenue**  
**Havertown, PA 19083**



**Summer Camps  
@ The Haverford School  
450 Lancaster Avenue, Haverford, PA**



**Three Sessions**

**June 14-18**

**July 19-23**

**July 26-30**

- ***Boys & Girls Grades 1-9***
- ***Half or full day option***
- ***Optional swim!***
- ***Advanced instruction for prospective high school players***

**PRE-REGISTRATION  
IS REQUIRED**

**Apply online @betterball.net**

# CAMP STAFF

**Steve Cloran**

Head Coach

The Haverford School

Former Division I Player

Saint Francis University (PA)

Former Philly Catholic League MVP

Cardinal O'Hara H.S.

**Haverford School Coaching Staff**

**Current High School Coaches**

**Current College & High School Players**



## Calling all Boys in Grades 2-4

Look out for registration information for the BETTERBALL! Winter League, held Saturday mornings at The Haverford School! Over 250 kids participated in 2009-10!

Visit [betterball.net](http://betterball.net) for more details!

# THE EXPERIENCE

	Camp Fee
Full day	\$185
Half day	\$110

### DISCOUNTS (only one may be applied):

**Multiple sessions:** \$25 discount after one week is paid in full

**Sibling:** \$25 discount after one sibling is paid in full

### CAMP HOURS:

**Full day** Monday-Thursday 9:30 am-3:00 pm

Friday 9:30 am-12:30 pm

**Half day** Monday-Friday 9:30 am-12:30 pm

### CAMP HIGHLIGHTS:

- Safe, secure environment
- Giveaway for all Campers!
- Use of iMake shooting machine (see [betterball.net](http://betterball.net) for demo)
- Individual and team awards
- Guest Speakers (Big 5 Coaches/NBA Refs)
- Experienced adult staff of current coaches
- Optional swim in indoor pool (Mon-Thurs)

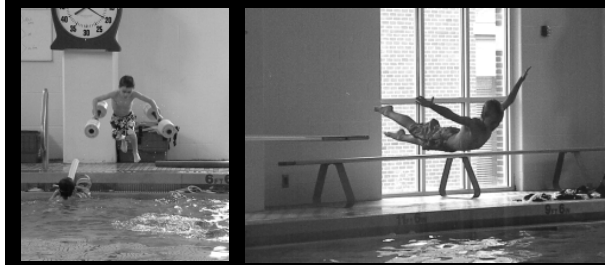

# WAIVER/MEDICAL

This form grants permission to your child's coach or coaches to obtain medical/dental treatment for your child should an injury occur under the supervision of the coaches. My signature below authorizes my permission as a parent/guardian of (name)

\_\_\_\_\_, a minor for whom I have legal custody, for the holder of this form to obtain medical or dental care for the above named minor as needed in my absence from a recognized medical facility and/or licensed physician or dentist.

### Medical Information for above-named minor

Existing medical problems, including allergies

\_\_\_\_\_

\_\_\_\_\_

Medicine child is currently taking

\_\_\_\_\_

\_\_\_\_\_

Child's Physician \_\_\_\_\_

Phone number \_\_\_\_\_

Insurance Company \_\_\_\_\_

ID # \_\_\_\_\_

Date of last tetanus shot \_\_\_\_\_

I understand The Haverford School, BETTERBALL! camp directors and counselors will not assume any responsibility for accidents and/or medical or dental expenses received as a result of participation in the camp. I understand that should my child be dismissed from camp, no part of my tuition will be reimbursed for late arrival or early departure. I have carefully read all of the information in this application form and agree to all conditions stated.

**SIGN** \_\_\_\_\_

**DATE** \_\_\_\_\_

**Premiere indoor basketball facility...Air-conditioned...12 indoor baskets... 4 full courts with adjustable basket height (8'-9') for younger age groups!**